

2



~~~~~  
\*\* + 1, \$' ~ % E, ~ // ~ " t ° E t' \* fl ~ + ° / fl' ' ° - fl & / &. ~ fl + i' / ~ O' ' / E T t + . fl / ' ' / fi' / ~ E 1 " ' fi  
/ fl. i ~ E' fl' t' / ~ E / \* fl ~ fl, / ~ \* + 1, i' E 2 ~ t fl. ~ t / ° / \$ fl & ~ ' 3 IS / t E t E & ~ " . , ~ ° E ~  
~~~~~

56789: 8; 6980

* denotes all are welcome, other events are students only

November 28, 4:30 pm
Gazebo Green

Decem ee4: 4:30 pm



Check out our Career

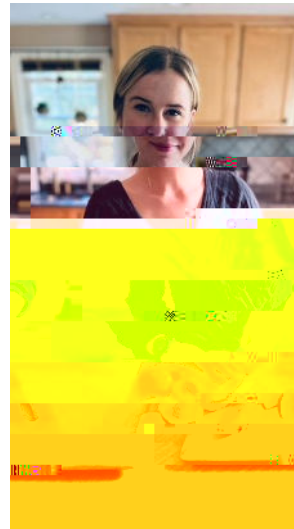

shuttle, but requests must be made by November 17 at 5 p.m.

91 °' JŁ/101' / '61". fl"/'51 &//, ~ B~ 4&~ Ł/

- Residence Halls will close on Friday, December 15, 2023 at 5 p.m. and will re-open on Saturday, January 13, 2024. Students will receive additional details by email.
- A Winter Break Housing Request form will be emailed to students soon. Break housing will be available on a limited basis; students with extenuating circumstances will be considered.
- Leaving from outside Madonna Hall at 7 a.m. (both dates) to Worcester Regional Airport and Logan International Airport. Return trips on January 14 & 15, 2024, leaving at 5 p.m. from Logan International Airport, with a stop at Worcester Regional Airport before arriving on campus. There is no charge for the airport shuttle, but the return trip is provided only with a reservation. The winter break shuttle request form will be emailed to students in December.

Gfl+ + ~' ~' + ~' / Žž Ž#



- Plans are underway for our Class of 2024 Commencement.
- More information will be emailed to Seniors in December.
-



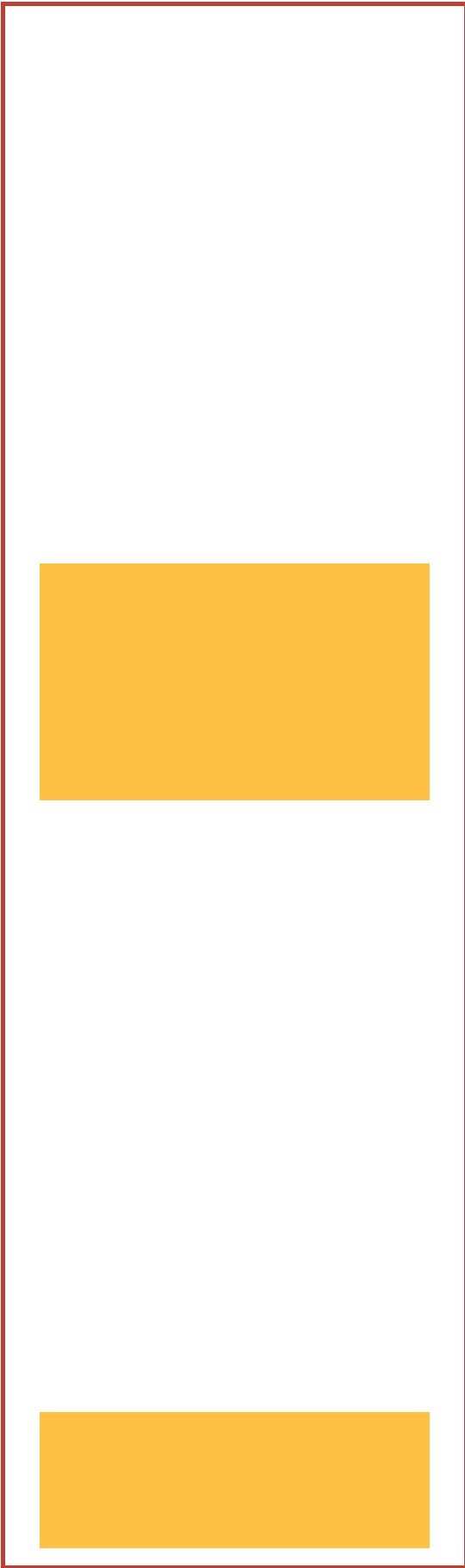

[Redacted]

[Redacted]

[Redacted]

[Redacted]

[Redacted]

